



February 28, 2025

WO: 26349129

Office of Hopkins County Judge  
The Honorable Robert Newsom  
Phone: (903) 438-4006  
P.O. Box 288  
Sulphur Springs, TX 75483

### HOPKINS COUNTY PERMIT

Dear Judge Newsom,

ONCOR Electric Delivery, LLC respectfully requests permission to proceed with the following scope of work within Hopkins County.

Statement of Work:

The project involves the replacement of 41 utility poles at existing locations and one crossarm replacement, totaling work on 42 utility poles.

A county permit is required due to the replacement and upgrade of a pole located on County Road 2310 (WS 42). The majority of the work is within Hunt County, TXDOT right-of-way, or private property. However, as one pole is within Hopkins County, we are submitting this request for approval.

A site location map and construction workprints are attached, detailing the proposed work.

**For any questions or approvals, please contact:** [matthew.magana@leidos.com](mailto:matthew.magana@leidos.com)

Matt Chehab  
Project Planning Analyst Associate  
Oncor Electric Delivery  
[mazen.chehab2@oncor.com](mailto:mazen.chehab2@oncor.com)

DocuSigned by:  
A handwritten signature in blue ink that reads "Matt Chehab".  
DE9A97AA69CC42D...

2/28/2025

A handwritten signature in blue ink, followed by the date "3-3-25" written in blue ink.

Oncor |  
1616 Woodall Rodgers Freeway  
Dallas, TX 75202  
[Oncor.com](http://Oncor.com)

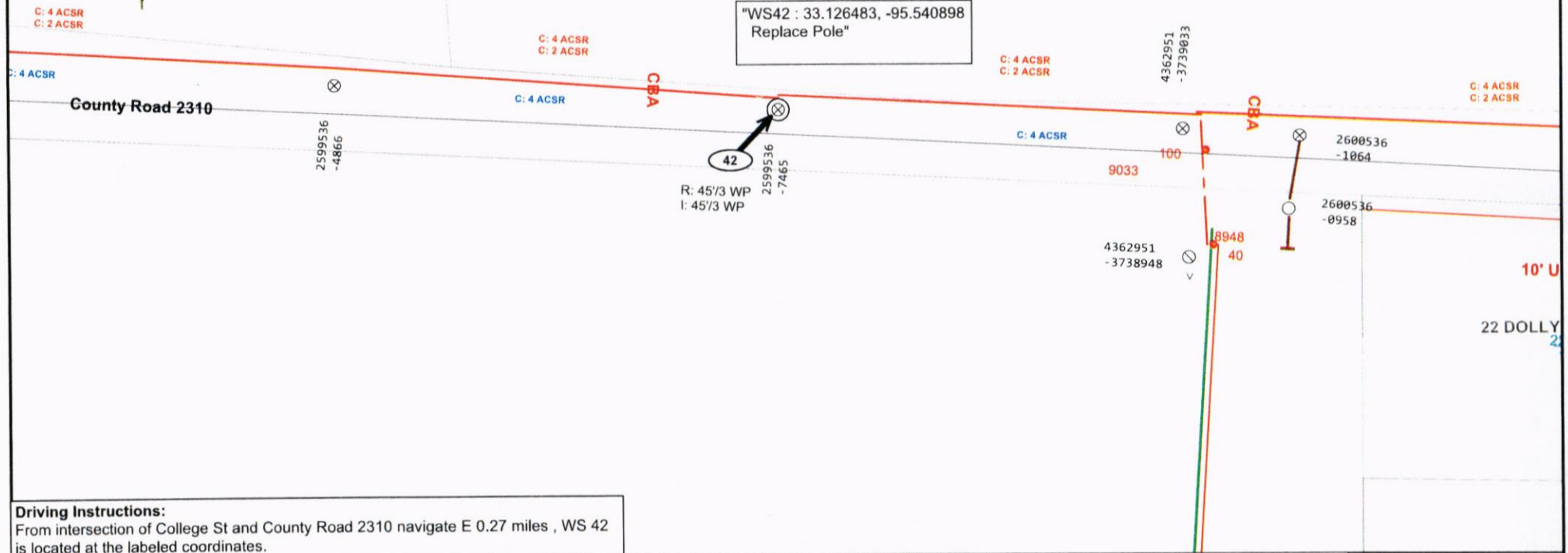

#### Driving Instructions:

From intersection of College St and County Road 2310 navigate E 0.27 miles , WS 42 is located at the labeled coordinates.

### ELECTRIC CONSTRUCTION PRINT

WO Number: **26349129-01**

Date: 2024/09/25

Sheet: **32 of 32**

Scale: 1"=20'

Customer: **ONCOR**

Job Status: **Design**

Address: **339 County Road 2310**

Designer: **MAGANA, MATTHEW/UB10**

571-521-3925

Location: **Sulphur Springs, Hopkins, TX**

Project Mgr: **SAMPOGNARO, THOMAS/**

817-271-9519

Easements/Permits Needed  
Hopkins County

Copyright 2018 Oncor Electric Delivery - Maps, drawings, and electronic data (products) are created for the internal purposes of Oncor Electric Delivery with no implication of suitability or fitness for the intended use of the recipient. Oncor Electric Delivery will make good faith efforts to provide products that are free from error, but does not warrant the accuracy or quality of such products. The locations shown are approximations and are not intended to show exact locations. Products provided to other parties by Oncor Electric Delivery are for the internal use of the recipient, and the recipient agrees not to duplicate or distribute the products or any portion of the products to third parties without the prior written permission of Oncor Electric Delivery. The recipient further agrees to hold harmless and indemnify Oncor Electric Delivery against all claims, costs, expenses and damages resulting from or predicated upon strict liability for personal injuries, death or or property damage, on account of any defect in the property provided hereunder.